

# Jazzgossen

2018-05-20

Med franska kort i skjortärmen

LA-MN

$\text{♩} = 120$

- Tvärflöjt:** Melodic line with slurs and accents. Chords: F, C, G7.
- B Klarinett:** Melodic line with slurs and accents. Chords: F, C, G7.
- B-trumpet:** Melodic line with slurs and accents. Chords: F, C, G7.
- Eufonium:** Melodic line with slurs and accents. Chords: F, C, G7.
- Trombon:** Melodic line with slurs and accents. Chords: F, C, G7.

- Fl.:** Melodic line with slurs and accents. Chords: C, C, C, C, G7.
- B kl.:** Melodic line with slurs and accents. Chords: C, C, C, C, G7.
- B Tpt.:** Melodic line with slurs and accents. Chords: C, C, C, C, G7.
- Euph.:** Melodic line with slurs and accents. Chords: C, C, C, C, G7.
- Tbn.:** Melodic line with slurs and accents. Chords: C, C, C, C, G7.

13 14 15 16 C 17 18 F 19

Fl.

B kl.

B Tpt.

Euph.

Tbn.

Pno.

Elb.

20 C 21 22 G7 23 24 C 25 26 C G7 C G7 C 27

Fl.

B kl.

B Tpt.

Euph.

Tbn.

Pno.

Elb.

# Tvärflöjt

# Jazzgossen

2018-05-20

Med franska kort i skjortärmen

LA-MN

♩ = 120

B Klarinett

# Jazzgossen

2018-05-20

Med franska kort i skjortärmen

LA-MN

♩ = 120

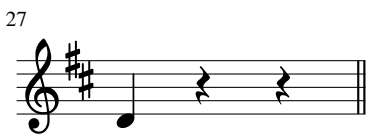
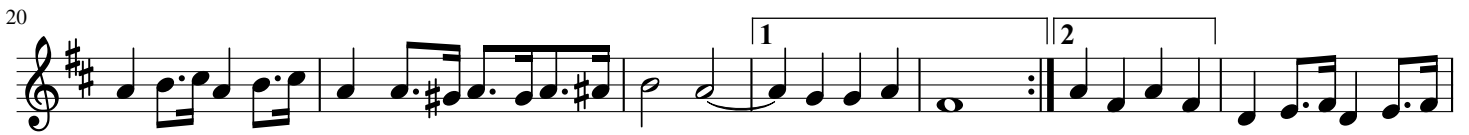

B-trumpet

# Jazzgossen

2018-05-20

Med franska kort i skjortärmen

LA-MN

♩ = 120

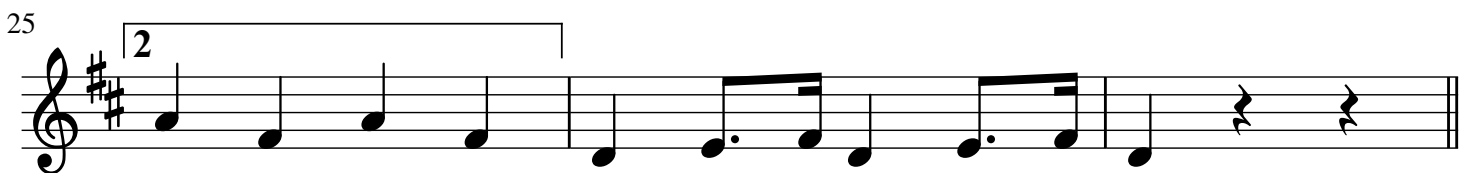
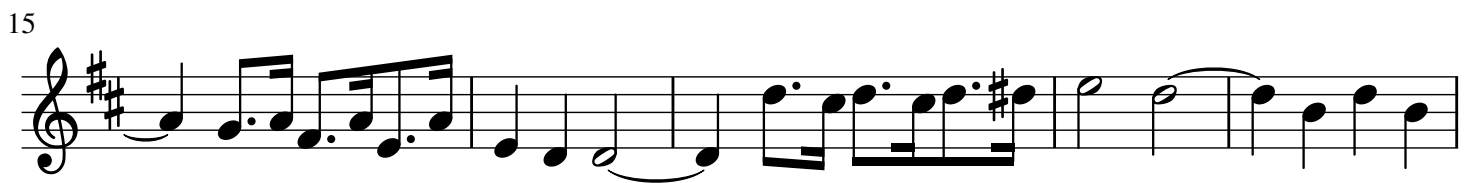
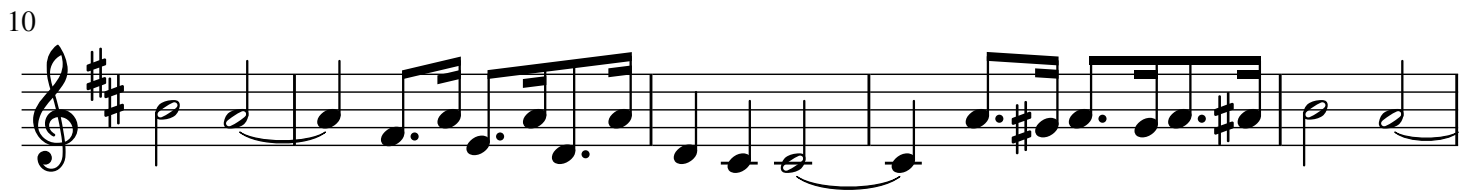

Eufonium

# Jazzgossen

2018-05-20

Med franska kort i skjortärmen

LA-MN

$\text{♩} = 120$

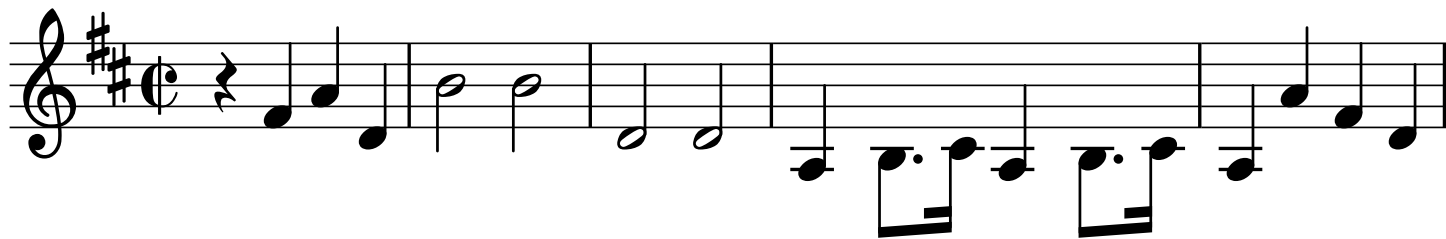

6

10

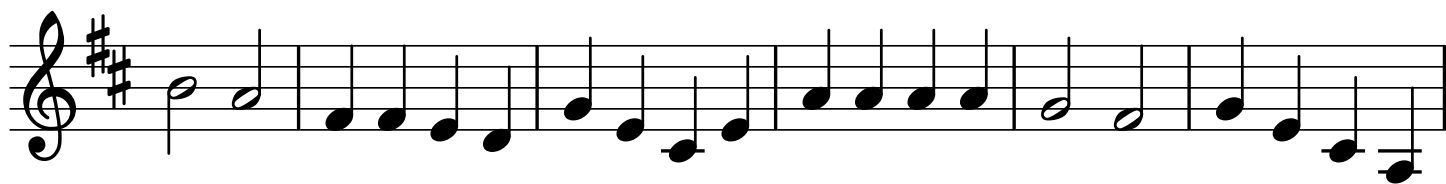

16

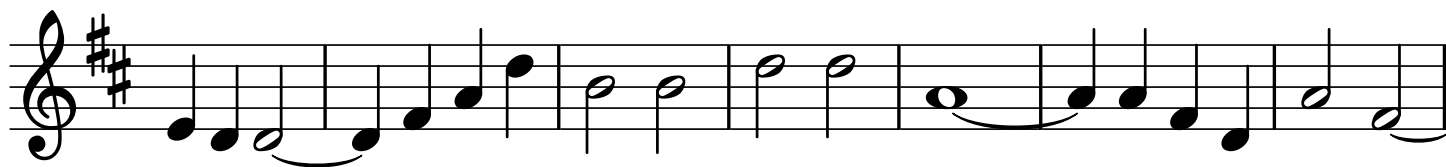

23

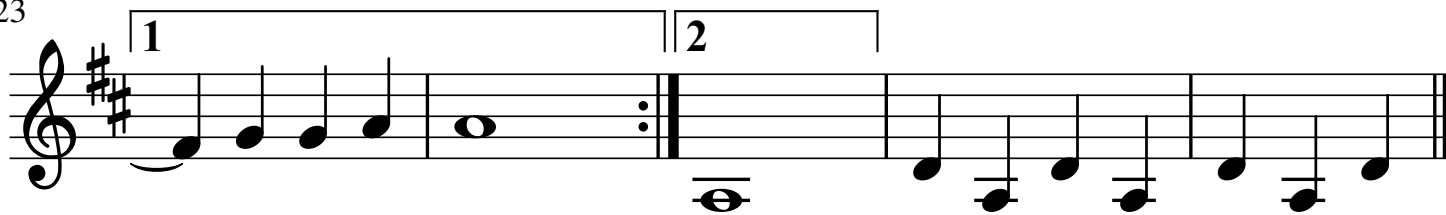

Trombon

# Jazzgossen

2018-05-20

Med franska kort i skjortärmen

LA-MN

♩ = 120

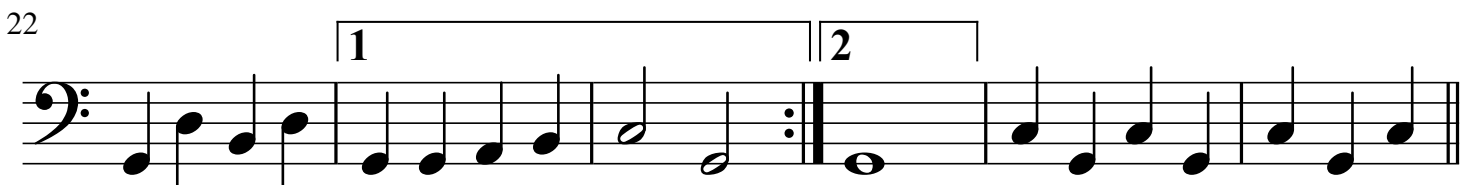
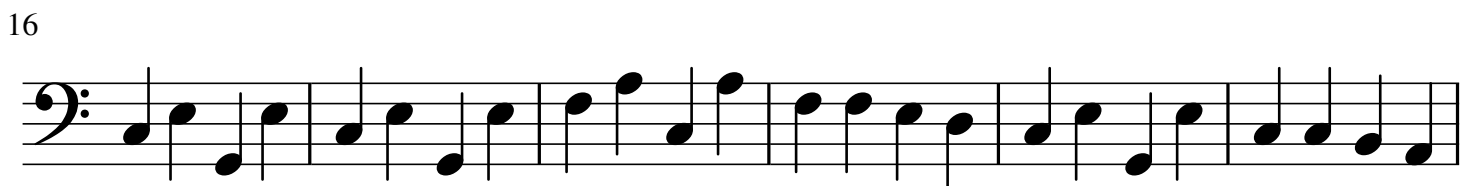

Piano

# Jazzgossen

2018-05-20

Med franska kort i skjortärmen

LA-MN

$\text{♩} = 120$

7

13

19

27

# Jazzgossen

2018-05-20

Med franska kort i skjortärmen

LA-MN

♩ = 120

F

C

G7

Bass line for measures 1-6. Measure 1 starts with a quarter rest. The notes are: F2 (quarter), G2 (quarter), A2 (quarter), B2 (quarter), C3 (half).

C C

C C

Bass line for measures 7-11. Measures 7-9 are whole rests. Measure 10 starts with a quarter rest. The notes are: F2 (quarter), G2 (quarter), A2 (quarter), B2 (quarter), C3 (half).

12

G7

C

Bass line for measures 12-17. Measure 12 starts with a quarter rest. The notes are: F2 (quarter), G2 (quarter), A2 (quarter), B2 (quarter), C3 (half). Measures 13-14: F2 (quarter), G2 (quarter), A2 (quarter), B2 (quarter), C3 (half). Measure 15: F2 (quarter), G2 (quarter), A2 (quarter), B2 (quarter), C3 (half). Measure 16: F2 (quarter), G2 (quarter), A2 (quarter), B2 (quarter), C3 (half). Measure 17: F2 (quarter), G2 (quarter), A2 (quarter), B2 (quarter), C3 (half).

18

F

C

G7

C

Bass line for measures 18-24. Measure 18 starts with a quarter rest. The notes are: F2 (quarter), G2 (quarter), A2 (quarter), B2 (quarter), C3 (half). Measures 19-20: F2 (quarter), G2 (quarter), A2 (quarter), B2 (quarter), C3 (half). Measure 21: F2 (quarter), G2 (quarter), A2 (quarter), B2 (quarter), C3 (half). Measure 22: F2 (quarter), G2 (quarter), A2 (quarter), B2 (quarter), C3 (half). Measure 23: F2 (quarter), G2 (quarter), A2 (quarter), B2 (quarter), C3 (half). Measure 24: F2 (quarter), G2 (quarter), A2 (quarter), B2 (quarter), C3 (half).

25

2

C

G7

C

G7

C

Bass line for measures 25-29. Measure 25 starts with a quarter rest. The notes are: F2 (quarter), G2 (quarter), A2 (quarter), B2 (quarter), C3 (half). Measure 26: F2 (quarter), G2 (quarter), A2 (quarter), B2 (quarter), C3 (half). Measure 27: F2 (quarter), G2 (quarter), A2 (quarter), B2 (quarter), C3 (half). Measure 28: F2 (quarter), G2 (quarter), A2 (quarter), B2 (quarter), C3 (half). Measure 29: F2 (quarter), G2 (quarter), A2 (quarter), B2 (quarter), C3 (half).